Project Report

Professional Communication & Etiquette

Course	CSE0001 - Digital Literacy
Name	Mohit Borekar
Registration No.	25BGC10008
Branch	Computer Science & Engineering (Gaming Technology)
Year	First Year B.Tech (2025-2029)
Date	March 28, 2026

Objective

As a **Student Digital Ambassador**, my objective for this module was to demonstrate effective digital communication and develop a guide for responsible social media use within the **VIT Bhopal** community. This involved mastering the "digital handshake"—the professional tone required for academic and career-related interactions.

Professional Email Drafts

I developed two formal email templates to handle common student scenarios:

- **Email 1: Assignment Extension Request**
  - **Subject:** Extension Request Mohit Borekar (25BGC10008).

- **Context:** This draft addresses a situation where technical difficulties, such as weak hostel Wi-Fi, prevent a timely submission. It uses a respectful tone and provides a specific new deadline.

- **Email 2: Internship Inquiry**
  - **Subject:** Internship Inquiry: Summer 2026 Mohit Borekar (25BGC10008).
  - **Context:** Targeted at industry coordinators, this email highlights my specialization in **Gaming Technology** and references my technical projects, such as the Python-based Tic-Tac-Toe game, to build professional credibility.

Social Media Etiquette Checklist

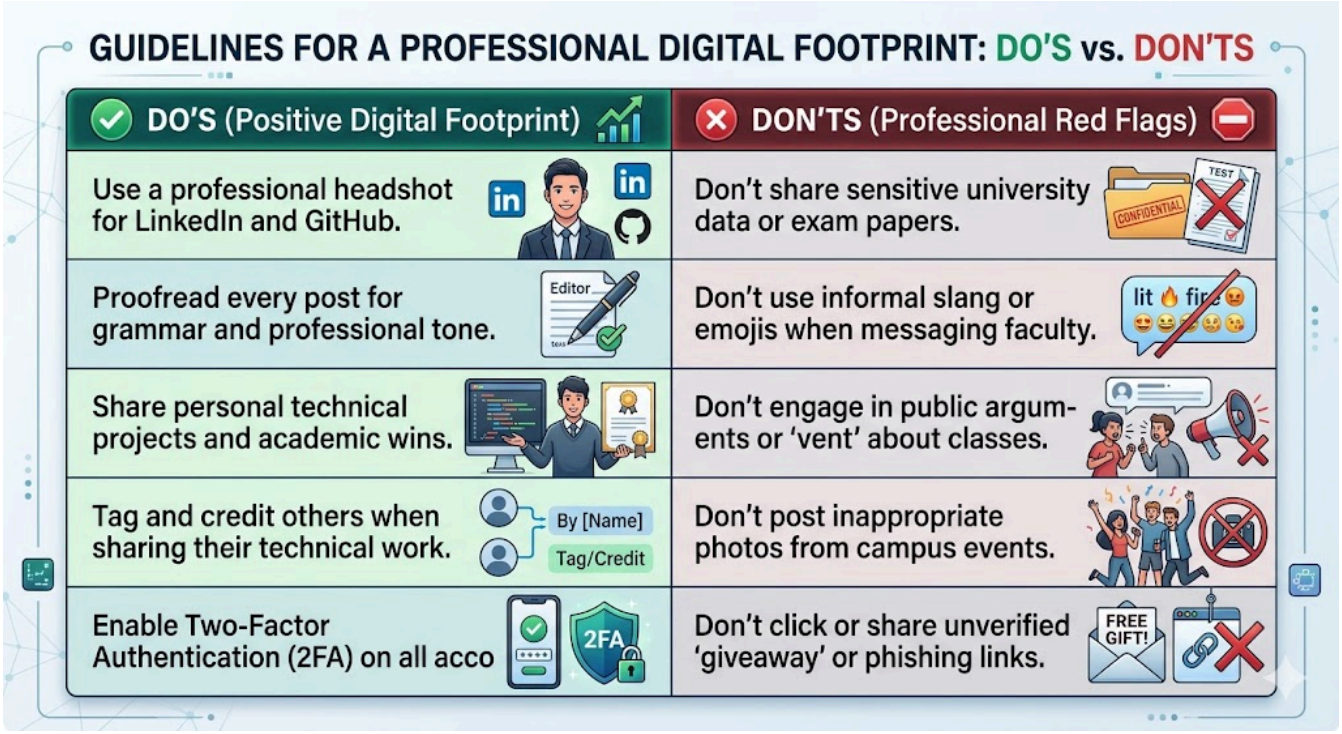

Reflection

As a Student Digital Ambassador, I have observed that many communication challenges arise from a lack of clear context. A common scenario is when students send informal messages to faculty without subject lines or registration details, leading to unnecessary delays and confusion. Drafting these formal emails taught me that professional etiquette is about providing the

recipient with all necessary information to help you effectively. For example, in my extension request, citing weak hostel Wi-Fi provided a grounded, realistic reason for the delay. Furthermore, the internship inquiry allowed me to showcase my technical identity, specifically my specialization in **Gaming Technology** and my Python projects. Moving forward, I realize that a professional "digital handshake" is the first step toward building credibility and ensuring my academic and professional requests are handled successfully.